



13158 ARCTIC CIR.
SANTA FE SPRINGS, CA 90670
PH. 562.436.5188
WWW.TDISIGNS.COM

PROJECT INFO:

Round 1
Round 1- Westfield Galleria
1191 Galleria Blvd. Ste. 150
Roseville, CA
95678

ACCOUNT MANAGER:

A. RIVAS

DESIGNER:

VN

DRAWING TYPE:

- PRESENTATION
- PERMIT
- SHOP

CLIENT APPROVAL

REVISION NOTES:

3. 11/5/21 VN: Revised as per email
- 4.
5. 12/02 VN: Exterior Signs
6. 2/10 VN: LL
7. 2/22 VN: Window Vinyl
8. 4/18 JV: Reduce C, add raceways
9. 4/27 VN: Revised as per email
10. 7/22 VN: Revised as per email

THIS IS AN ORIGINAL, UNPUBLISHED DRAWING CREATED BY TDI SIGNS. IT IS SUBMITTED FOR YOUR APPROVAL. IT IS NOT TO BE SHOWN TO ANYONE OUTSIDE OF YOUR ORGANIZATION, REPRODUCED OR COPIED IN ANY FASHION. OWNERSHIP OF THIS DESIGN IS HELD BY TDI SIGNS. AUTHORIZATION TO USE THIS DESIGN MUST BE OBTAINED BY TDI SIGNS. COLORS DEPICTED ARE A GRAPHIC REPRESENTATION, REFER TO CALL OUTS FOR ACTUAL COLORS TO BE USED.

DATE:

04/27/2022

PROJECT #:

200187-09.1

PAGE:

1 OF 9

PC EXHIBIT A

UNIBAIL ROUANCO WESTFIELD

SHOP DRAWING REVIEW

APPROVED APPROVED AS NOTED RESUBMIT

Landlord reviews for design intent and compliance with Landlord's criteria ONLY. It is the responsibility of the Tenant, Tenant's Consultants, and Tenant's General Contractor to fully verify all site conditions to ensure the work represented herein, satisfactorily meets Landlord's design criteria and the requirements of all local, state, and Federal building codes, laws, acts, rules, regulations, ordinances, permitting requirements, inspections, and reviews. Landlord shall not have any liability or obligation to the Tenant arising from errors or omissions in design as a result of Tenant's failure to adequately survey or document existing site conditions, or for any costs associated with the mandatory removal of all installations that do not meet Landlord's criteria or the fabrication and installation conditions of this approval. Landlord furthermore reserves the right to rescind or revise any approval that was conditioned upon partial or missing information. Approval of Tenant's plans by Landlord does not constitute an assumption of responsibility by Landlord for their accuracy or sufficiency as intended for construction, permitting, or performance and in no way supersedes any provision of Tenant's Lease.

Jimmy Turner 2/28/2022
UPM REPRESENTATIVE DATE

BOWLING & AMUSEMENT ROUND 1

EXTERIOR MARKETING PACKAGE

Round 1 - Westfield Galleria
1191 Galleria Blvd. Ste. 150
Roseville, CA 95678

- THE FOLLOWING CANNOT BE VISIBLE TO THE PUBLIC: WIRING, ELECTRICAL DEVICES, SCREWS, FASTENERS, HARDWARE, MOUNTING DEVICES, RACEWAYS, LABELS, SWITCHES, LIGHT LEAKS. REQUIRED UL LABELS TO BE OUT OF CUSTOMER VIEW.
- SIGNAGE MUST BE CONTROLLED BY A TIME CLOCK SET TO MALL OPERATING HOURS
- NO TRIM CAPS OR "BEAUTY CAPS" PERMITTED FOR INTERIOR SIGNS.
- ENSURE EVEN ILLUMINATION. IF USED, ALL HALO LIGHTING MUST USE DIFFUSER ON BACK TO AVOID REFLECTIONS ON STOREFRONT;
NO WEEP HOLES FOR INTERIOR SIGNS;
FOR EXTERIOR WEEP HOLES, PROVIDE LIGHT BAFFLES TO AVOID LIGHT LEAKS.
- SIGNAGE REQUIRES AHJ APPROVAL. LANDLORD APPROVAL DOES NOT GUARANTEE AHJ APPROVAL.
- ENSURE GAUGE OF METAL AND ACRYLIC IS THICK ENOUGH TO AVOID "OIL-CANNING"
- ALL WELDS TO BE GROUND SMOOTH; ALL EDGES TO BE CRISP; NO LIGHT LEAKS AT EDGES
- ALL FASTENERS VISIBLE TO THE PUBLIC MUST BE COUNTERSUNK AND PAINTED TO MATCH; USE MINIMAL AMOUNT (AND SMALLEST HEAD) OF VISIBLE FASTENERS AS POSSIBLE
- NO VISIBLE SEAMS ON FACE OF LETTER OR RETURNS; WELD AND GRIND SMOOTH ANY SEAMS
- STANDOFFS AND VISIBLE CONDUIT TO BE PAINTED TO MATCH WALL COLOR



13158 ARCTIC CIR.
 SANTA FE SPRINGS, CA 90670
 PH. 562.436.5188
 WWW.TDISIGNS.COM

PROJECT INFO:

Round 1
 Round 1- Westfield Galleria
 1191 Galleria Blvd, Ste. 150
 Roseville, CA
 95678

ACCOUNT MANAGER:

A. RIVAS

DESIGNER:

VN

DRAWING TYPE:

- PRESENTATION
- PERMIT
- SHOP

CLIENT APPROVAL

REVISION NOTES:

3. 11/5/21 VN: Revised as per email
- 4.
5. 12/02 VN: Exterior Signs
6. 2/10 VN: LL
7. 2/22 VN: Window Vinyl
8. 4/18 JV: Reduce C, add raceways
9. 4/27 VN: Revised as per email
10. 7/22 VN: Revised as per email

THIS IS AN ORIGINAL, UNPUBLISHED DRAWING CREATED BY TDI SIGNS. IT IS SUBMITTED FOR YOUR APPROVAL. IT IS NOT TO BE SHOWN TO ANYONE OUTSIDE OF YOUR ORGANIZATION, REPRODUCED OR COPIED IN ANY FASHION. OWNERSHIP OF THIS DESIGN IS HELD BY TDI SIGNS. AUTHORIZATION TO USE THIS DESIGN MUST BE OBTAINED BY TDI SIGNS. COLORS DEPICTED ARE A GRAPHIC REPRESENTATION, REFER TO CALL OUTS FOR ACTUAL COLORS TO BE USED.

DATE:

04/27/2022

PROJECT #:

200187-09.1

PAGE:

2 OF 9

- SIGN A:** Manufacture and install (1) set of Face-lit Channel Letters on West Elevation
- SIGN B:** Manufacture and install (1) set of Face-lit Channel Letters on North Elevation
- SIGN C:** Manufacture and install (1) set of Bowling Pin Vinyl Graphics

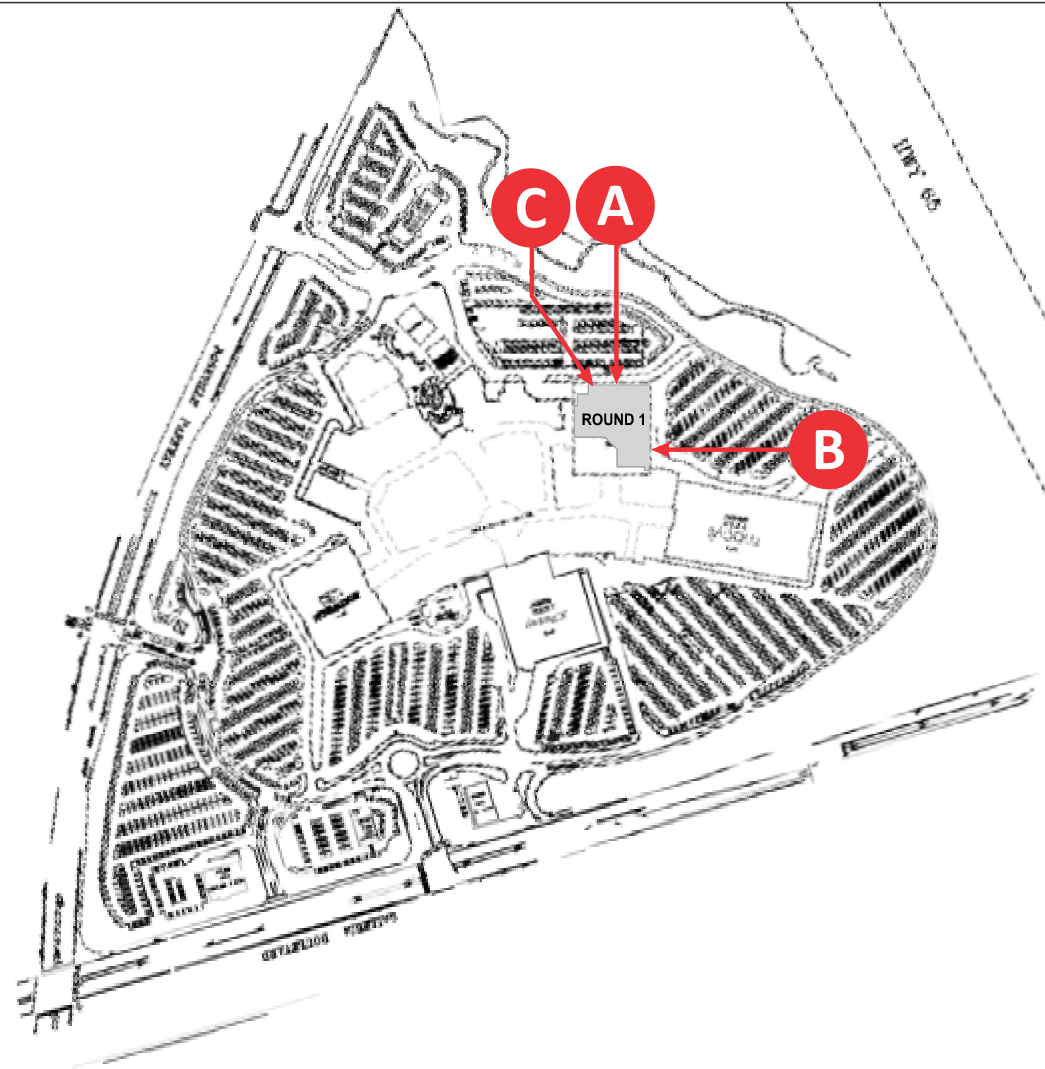

SITE MAP
 UNIBAIL-ROUNDCO-WESTFIELD
 SHOP DRAWING REVIEW

APPROVED APPROVED AS NOTED RESUBMIT

Landlord review is for design intent and compliance with Landlord's criteria ONLY. It is the responsibility of the Tenant, Tenant's Consultant, and Tenant's General Contractor to hold verify all site conditions to ensure the work represented herein, satisfactorily meets Landlord's design criteria and the requirements of all local, state, and Federal building codes, laws, acts, rules, regulations, ordinances, permitting requirements, inspections, and reviews. Landlord shall not have any liability or obligation to the Tenant arising from errors or omissions in design as a result of Tenant's failure to adequately survey or document existing site conditions, or for any costs associated with the mandatory removal of all installations that do not meet Landlord's criteria or the fabrication and installation conditions of this approval. Landlord furthermore reserves the right to rescind or void any approval that was conditioned upon partial or missing information. Approval of Tenant's plans by Landlord does not constitute an assumption of responsibility by Landlord for their accuracy or sufficiency as intended for construction, permitting, or performance and in no way supersedes any provision of Tenant's Lease.

jimmy.turner 2/28/2022
 UPW REPRESENTATIVE DATE

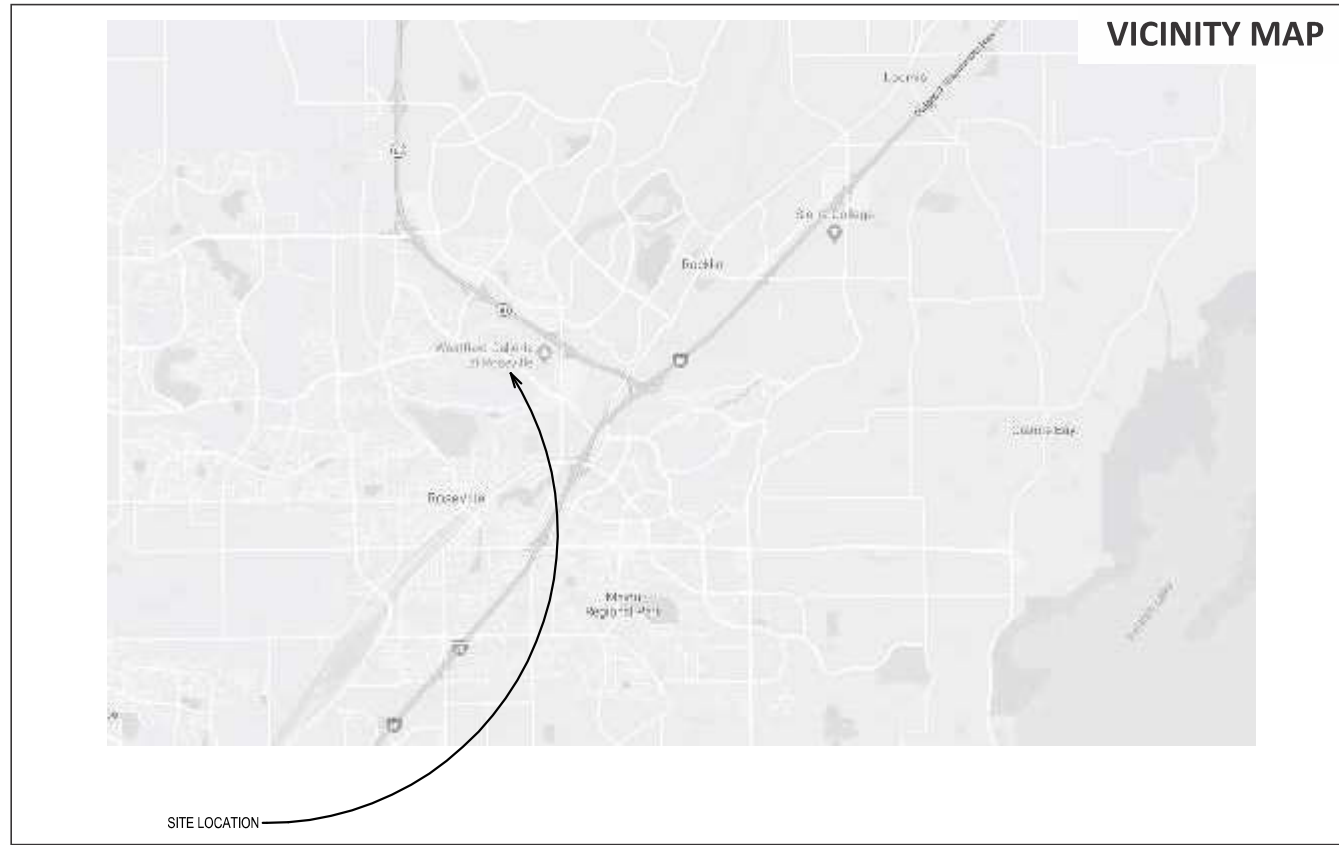



13158 ARCTIC CIR.
 SANTA FE SPRINGS, CA 90670
 PH. 562.436.5188
 WWW.TDISIGNS.COM

PROJECT INFO:

Round 1
 Round 1- Westfield Galleria
 1191 Galleria Blvd, Ste. 150
 Roseville, CA
 95678

ACCOUNT MANAGER:

A. RIVAS

DESIGNER:

VN

DRAWING TYPE:

- PRESENTATION
- PERMIT
- SHOP

CLIENT APPROVAL

REVISION NOTES:

3. 11/5/21 VN: Revised as per email
- 4.
5. 12/02 VN: Exterior Signs
6. 2/10 VN: LL
7. 2/22 VN: Window Vinyl
8. 4/18 JV: Reduce C, add raceways
9. 4/27 VN: Revised as per email
10. 7/22 VN: Revised as per email

THIS IS AN ORIGINAL, UNPUBLISHED DRAWING CREATED BY TDI SIGNS. IT IS SUBMITTED FOR YOUR APPROVAL. IT IS NOT TO BE SHOWN TO ANYONE OUTSIDE OF YOUR ORGANIZATION, REPRODUCED OR COPIED IN ANY FASHION. OWNERSHIP OF THIS DESIGN IS HELD BY TDI SIGNS. AUTHORIZATION TO USE THIS DESIGN MUST BE OBTAINED BY TDI SIGNS. COLORS DEPICTED ARE A GRAPHIC REPRESENTATION, REFER TO CALL OUTS FOR ACTUAL COLORS TO BE USED.

DATE:

04/27/2022

PROJECT #:

200187-09.1

PAGE:

3 OF 9



UNIRAIL, RODAMCO WESTFIELD

SHOP DRAWING REVIEW

APPROVED APPROVE AS NOTED RESUBMIT

Landlord agrees to design, install and maintain with Landlord's license ONLY. It is the responsibility of the Tenant, Tenant's Consultant, and Tenant's General Contractor to field verify all the conditions to ensure the work meets the design, specifications, and requirements of the Tenant, Tenant's Consultant, and Tenant's General Contractor. Landlord shall have no liability or obligation to the Tenant arising from errors or omissions in design or construction. Landlord's approval is not a warranty of any kind. Landlord's approval is not a representation of any kind. Landlord's approval is not a guarantee of any kind. Landlord's approval is not a statement of any kind. Landlord's approval is not a promise of any kind. Landlord's approval is not a contract of any kind. Landlord's approval is not a license of any kind. Landlord's approval is not a permit of any kind. Landlord's approval is not a certificate of any kind. Landlord's approval is not a record of any kind. Landlord's approval is not a receipt of any kind. Landlord's approval is not a document of any kind. Landlord's approval is not a thing of any kind. Landlord's approval is not a right of any kind. Landlord's approval is not a power of any kind. Landlord's approval is not a privilege of any kind. Landlord's approval is not a prerogative of any kind. Landlord's approval is not a franchise of any kind. Landlord's approval is not a trademark of any kind. Landlord's approval is not a service mark of any kind. Landlord's approval is not a registered mark of any kind. Landlord's approval is not a copyright of any kind. Landlord's approval is not a patent of any kind. Landlord's approval is not a trademark of any kind. Landlord's approval is not a service mark of any kind. Landlord's approval is not a registered mark of any kind. Landlord's approval is not a copyright of any kind. Landlord's approval is not a patent of any kind.

Jimmy Turner **2/24/2022**
 OWNER REPRESENTATIVE DATE





13158 ARCTIC CIR.
 SANTA FE SPRINGS, CA 90670
 PH. 562.436.5188
 WWW.TDISIGNS.COM

PROJECT INFO:

Round 1
 Round 1- Westfield Galleria
 1191 Galleria Blvd, Ste. 150
 Roseville, CA
 95678

ACCOUNT MANAGER:

A. RIVAS

DESIGNER:

VN

DRAWING TYPE:

- PRESENTATION
- PERMIT
- SHOP

CLIENT APPROVAL

REVISION NOTES:

3. 11/5/21 VN: Revised as per email
- 4.
5. 12/02 VN: Exterior Signs
6. 2/10 VN: LL
7. 2/22 VN: Window Vinyl
8. 4/18 JV: Reduce C, add raceways
9. 4/27 VN: Revised as per email
10. 7/22 VN: Revised as per email

THIS IS AN ORIGINAL, UNPUBLISHED DRAWING CREATED BY TDI SIGNS. IT IS SUBMITTED FOR YOUR APPROVAL. IT IS NOT TO BE SHOWN TO ANYONE OUTSIDE OF YOUR ORGANIZATION, REPRODUCED OR COPIED IN ANY FASHION. OWNERSHIP OF THIS DESIGN IS HELD BY TDI SIGNS. AUTHORIZATION TO USE THIS DESIGN MUST BE OBTAINED BY TDI SIGNS. COLORS DEPICTED ARE A GRAPHIC REPRESENTATION, REFER TO CALL OUTS FOR ACTUAL COLORS TO BE USED.

DATE:

04/27/2022

PROJECT #:

200187-09.1

PAGE:

4 OF 9

UNIBAIL-RODANCO WESTFIELD

SHOP DRAWING REVIEW

APPROVED
 APPROVED AS NOTED
 RESUBMIT

Landlord review is for design intent and compliance with Landlord's criteria ONLY. It is the responsibility of the Tenant, Tenant's Consultant, and Tenant's General Contractor to hold the Tenant responsible for ensuring the work represented herein, satisfactorily meets Landlord's design criteria and the requirements of all local, state, and Federal building codes, laws, acts, rules, regulations, ordinances, permitting requirements, inspections, and reviews. Landlord shall not have any liability or obligation to the Tenant arising from errors or omissions in design as a result of Tenant's failure to adequately survey or document existing site conditions, or for any costs associated with the mandatory removal of all installations that do not meet Landlord's criteria or the fabrication and installation conditions of this approval. Landlord furthermore reserves the right to rescind or modify any approval and will be conditioned upon partial or missing information. Approval of Tenant's plans by Landlord does not constitute an assumption of responsibility by Landlord for their accuracy or sufficiency as intended for use in permitting, or performance and in no way supersedes any provision of Tenant's Lease.

jimmy.turne 2/28/2022
 UPW REPRESENTATIVE DATE

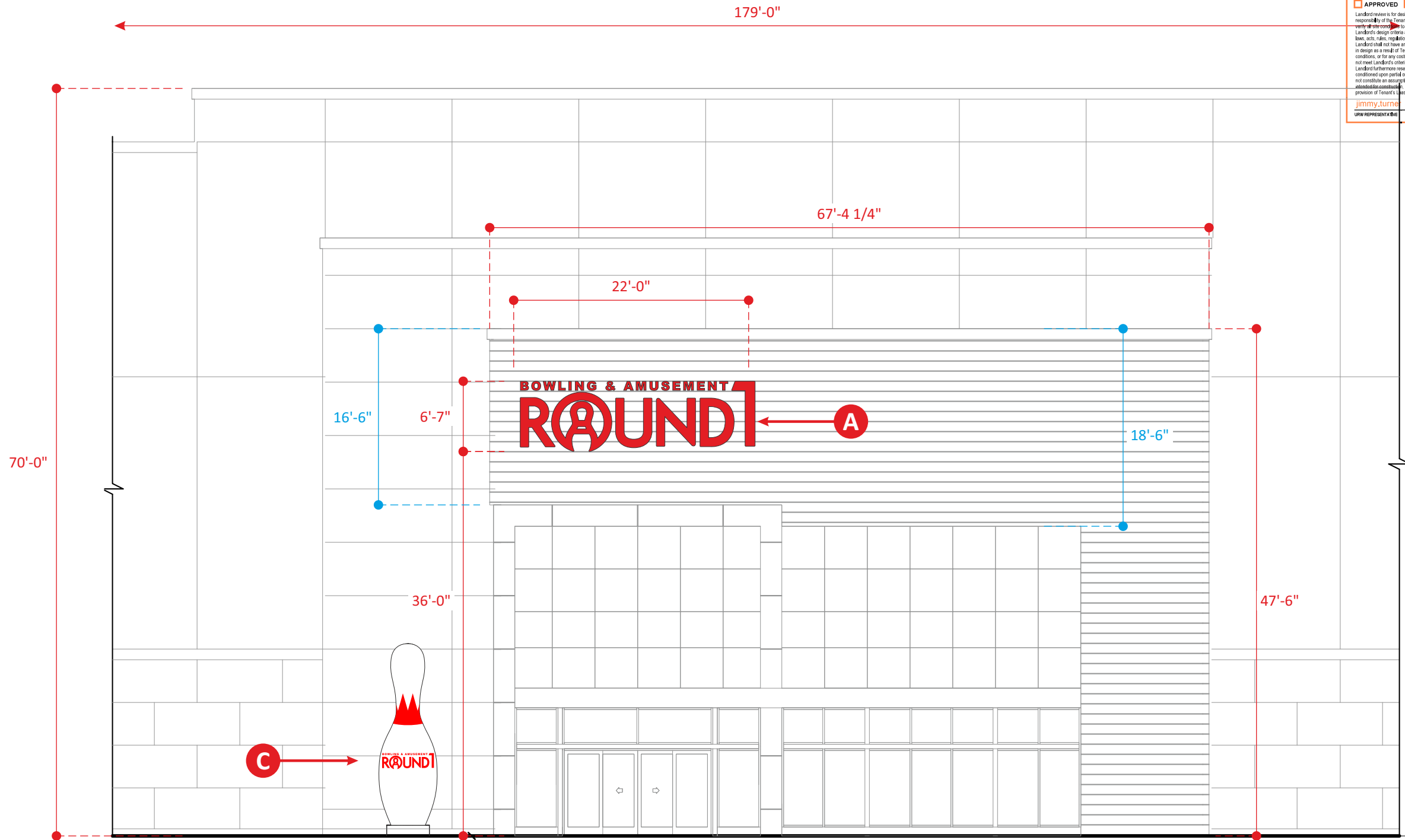

2 WEST ELEVATION (PARTIAL)- FACE-LIT CHANNEL LETTERS (144.83 SQFT)
 - VINYL GRAPHICS ON BOWLING PIN (13.44 SQFT)
 SCALE: 3/32" = 1'-0"



13158 ARCTIC CIR.
 SANTA FE SPRINGS, CA 90670
 PH. 562.436.5188
 WWW.TDISIGNS.COM

PROJECT INFO:

Round 1
 Round 1- Westfield Galleria
 1191 Galleria Blvd, Ste. 150
 Roseville, CA
 95678

ACCOUNT MANAGER:

A. RIVAS

DESIGNER:

VN

DRAWING TYPE:

- PRESENTATION
- PERMIT
- SHOP

CLIENT APPROVAL

REVISION NOTES:

3. 11/5/21 VN: Revised as per email
- 4.
5. 12/02 VN: Exterior Signs
6. 2/10 VN: LL
7. 2/22 VN: Window Vinyl
8. 4/18 JV: Reduce C, add raceways
9. 4/27 VN: Revised as per email
10. 7/22 VN: Revised as per email

THIS IS AN ORIGINAL, UNPUBLISHED DRAWING
 CREATED BY TDI SIGNS. IT IS SUBMITTED FOR YOUR
 APPROVAL. IT IS NOT TO BE SHOWN TO ANYONE
 OUTSIDE OF YOUR ORGANIZATION, REPRODUCED
 OR COPIED IN ANY FASHION. OWNERSHIP OF THIS
 DESIGN IS HELD BY TDI SIGNS. AUTHORIZATION TO
 USE THIS DESIGN MUST BE OBTAINED BY TDI SIGNS.
 COLORS DEPICTED ARE A GRAPHIC REPRESENTATION,
 REFER TO CALL OUTS FOR ACTUAL COLORS TO BE USED.

DATE:

04/27/2022

PROJECT #:

200187-09.1

PAGE:

5 OF 9

UNIBAIL-RODANCO WESTFIELD

SHOP DRAWING REVIEW

APPROVED APPROVED AS NOTED RESUBMIT

Landlord review is for design intent and compliance with Landlord's criteria ONLY. It is the responsibility of the Tenant, Tenant's Consultant, and Tenant's General Contractor to hold verify all site conditions to ensure the work represented herein, satisfactorily meets Landlord's design criteria and the requirements of all local, state, and Federal building codes, laws, acts, rules, regulations, ordinances, permitting requirements, inspections, and reviews. Landlord shall not have any liability or obligation to the Tenant arising from errors or omissions in design as a result of Tenant's failure to adequately survey or document existing site conditions, or for any costs associated with the mandatory removal of all installations that do not meet Landlord's criteria or the fabrication and installation conditions of this approval. Landlord furthermore reserves the right to rescind or amend any approval and will be conditioned upon partial or missing information. Approval of Tenant's plans by Landlord does not constitute an assumption of responsibility by Landlord for their accuracy or sufficiency as intended for construction, permitting, or performance and in no way supersedes any provision of Tenant's Lease.

jimmy.turner **2/28/2022**
 UPW REPRESENTATIVE DATE

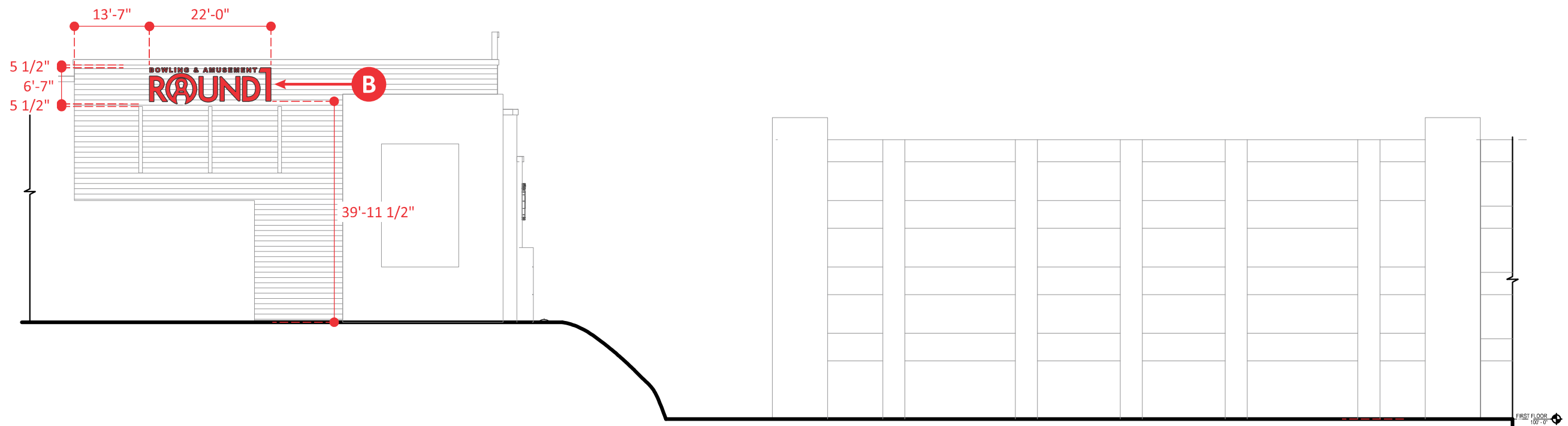

3 NORTH ELEVATION (PARTIAL) - FACE-LIT CHANNEL LETTERS (144.83 SQFT)

SCALE: 1 = 250

13158 ARCTIC CIR.
SANTA FE SPRINGS, CA 90670
PH. 562.436.5188
WWW.TDISIGNS.COM

PROJECT INFO:

Round 1
Round 1- Westfield Galleria
1191 Galleria Blvd, Ste. 150
Roseville, CA
95678

ACCOUNT MANAGER:

A. RIVAS

DESIGNER:

VN

DRAWING TYPE:

- PRESENTATION
- PERMIT
- SHOP

CLIENT APPROVAL

REVISION NOTES:

3. 11/5/21 VN: Revised as per email
- 4.
5. 12/02 VN: Exterior Signs
6. 2/10 VN: LL
7. 2/22 VN: Window Vinyl
8. 4/18 JV: Reduce C, add raceways
9. 4/27 VN: Revised as per email
10. 7/22 VN: Revised as per email

THIS IS AN ORIGINAL, UNPUBLISHED DRAWING CREATED BY TDI SIGNS. IT IS SUBMITTED FOR YOUR APPROVAL. IT IS NOT TO BE SHOWN TO ANYONE OUTSIDE OF YOUR ORGANIZATION, REPRODUCED OR COPIED IN ANY FASHION. OWNERSHIP OF THIS DESIGN IS HELD BY TDI SIGNS. AUTHORIZATION TO USE THIS DESIGN MUST BE OBTAINED BY TDI SIGNS. COLORS DEPICTED ARE A GRAPHIC REPRESENTATION, REFER TO CALL OUTS FOR ACTUAL COLORS TO BE USED.

DATE:

07/22/2022

PROJECT #:

200187-10

PAGE:

6 OF 9

A



UNIBAIL RODRIGO-WESTFIELD
SHOP DRAWING REVIEW

APPROVED APPROVED AS NOTED RESUBMIT

Landlord review is for design intent and compliance with Landlord's criteria ONLY. It is the responsibility of the Tenant, Tenant's Consultants, and Tenant's General Contractor to fully verify all site conditions to ensure the work represented herein, including, but not limited to, design criteria and the requirements of all local, state, and Federal building codes, laws, rules, regulations, ordinances, permitting requirements, inspections, and reviews. Landlord shall not have any liability or obligation to the Tenant arising from errors or omissions in design or a small of Tenant's failure to provide accurate or complete information. Landlord's review does not constitute an assumption of responsibility by Landlord for their accuracy or sufficiency as intended for construction, permitting, or performance and in no way supersedes any provision of Tenant's Lease.

jimmy.turner 2/28/2022
SIGN REPRESENTATIVE DATE

DETAIL CALLOUTS

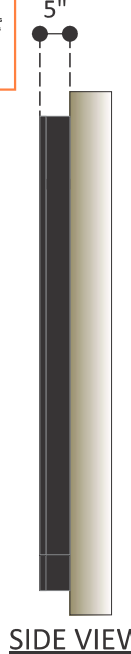

DESCRIPTION: FACE-LIT CHANNEL LETTER
QTY: ONE (1) SET

NOTE: ELECTRICAL LEADS ON THE TOP/BACK OF THE LETTERS

SIGN AREA: 144.83 SQFT
SCALE: 3/8" = 1'-0"

MATERIAL/COLOR CALLOUTS

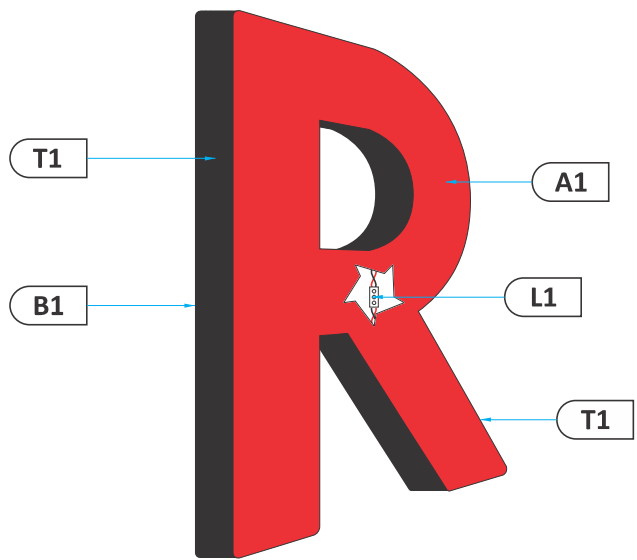

A1	3/16" Red Acrylic # 2793
R1	.040" Black Aluminum Returns
B1	.040" Aluminum Backs
L1	White LEDs
T1	1" Black Trimcap

GENERAL NOTES

1. INSTALLATION OF THIS SIGN SHALL CONFORM TO THE REQUIREMENTS OF ARTICLE 600 OF NEC, UI48, UL 2161 COMPLIANT AND/OR OTHER APPLICABLE LOCAL CODES.
2. BRANCH CIRCUIT:
 - ALL BRANCH CIRCUITS FOR SIGNS MUST BE TOTALLY DEDICATED TO SIGNS (INCLUDING DEDICATED GROUND AND DEDICATED NEUTRAL PER CIRCUIT).
 - SIGN CIRCUITS MUST NOT BE SHARED.
 - PROPERTY SIZED GROUND WIRE THAT CAN BE TRACKED TO THE BREAKER PANEL MUST BE PROVIDED.
3. UL AND DATA LABELS REQUIRED.
4. SIGNS ARE INTENDED TO BE INSTALLED IN ACCORDANCE WITH THE INSTALLATION INSTRUCTIONS PROVIDED WITH THE SIGN SECTIONS AND THE NEC. AUTHORITIES HAVING JURISDICTION ARE RESPONSIBLE FOR THE ULTIMATE DECISION TO APPROVE AN INSTALLATION.

NOTE: UL labels will be at top of letters

ATTACHMENT DETAIL

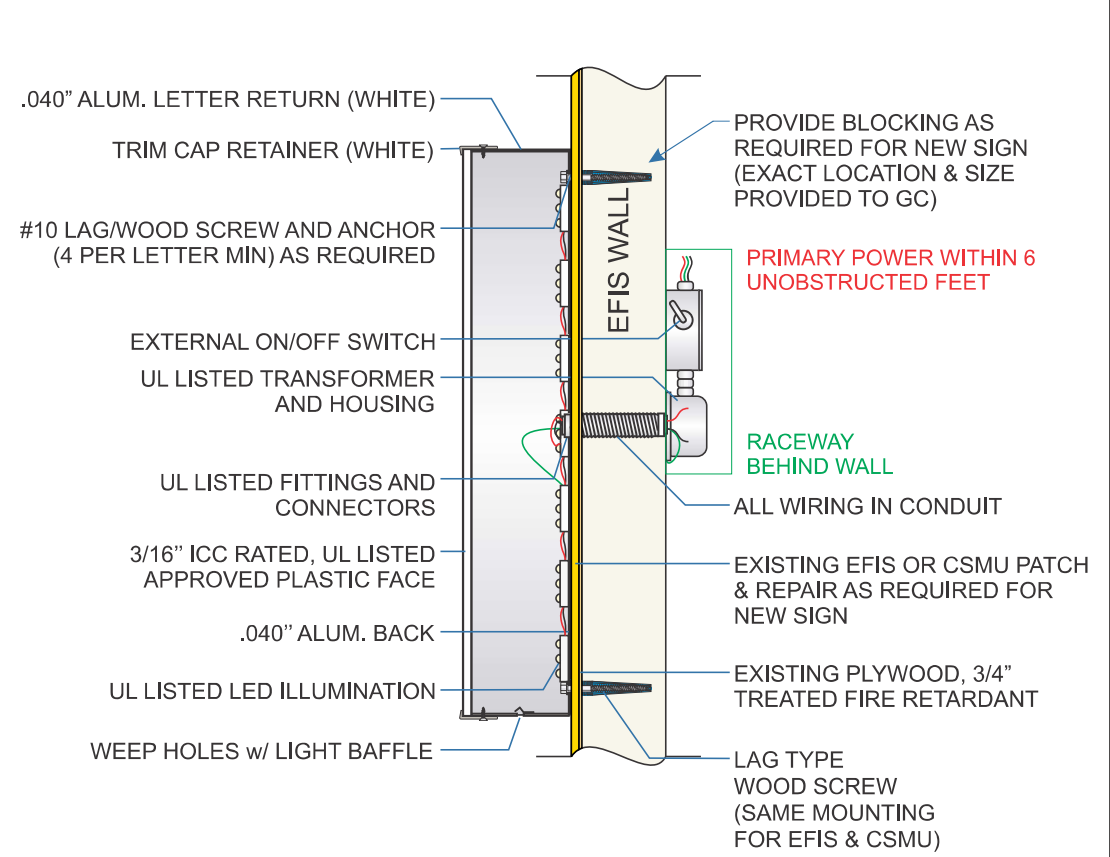

13158 ARCTIC CIR.
SANTA FE SPRINGS, CA 90670
PH. 562.436.5188
WWW.TDISIGNS.COM

PROJECT INFO:

Round 1
Round 1- Westfield Galleria
1191 Galleria Blvd. Ste. 150
Roseville, CA
95678

ACCOUNT MANAGER:

A. RIVAS

DESIGNER:

VN

DRAWING TYPE:

- PRESENTATION
- PERMIT
- SHOP

CLIENT APPROVAL

REVISION NOTES:

3. 11/5/21 VN: Revised as per email
- 4.
5. 12/02 VN: Exterior Signs
6. 2/10 VN: LL
7. 2/22 VN: Window Vinyl
8. 4/18 JV: Reduce C, add raceways
9. 4/27 VN: Revised as per email
10. 7/22 VN: Revised as per email

THIS IS AN ORIGINAL, UNPUBLISHED DRAWING CREATED BY TDI SIGNS. IT IS SUBMITTED FOR YOUR APPROVAL. IT IS NOT TO BE SHOWN TO ANYONE OUTSIDE OF YOUR ORGANIZATION, REPRODUCED OR COPIED IN ANY FASHION. OWNERSHIP OF THIS DESIGN IS HELD BY TDI SIGNS. AUTHORIZATION TO USE THIS DESIGN MUST BE OBTAINED BY TDI SIGNS. COLORS DEPICTED ARE A GRAPHIC REPRESENTATION, REFER TO CALL OUTS FOR ACTUAL COLORS TO BE USED.

DATE:

04/27/2022

PROJECT #:

200187-09.1

PAGE:

7 OF 9

B

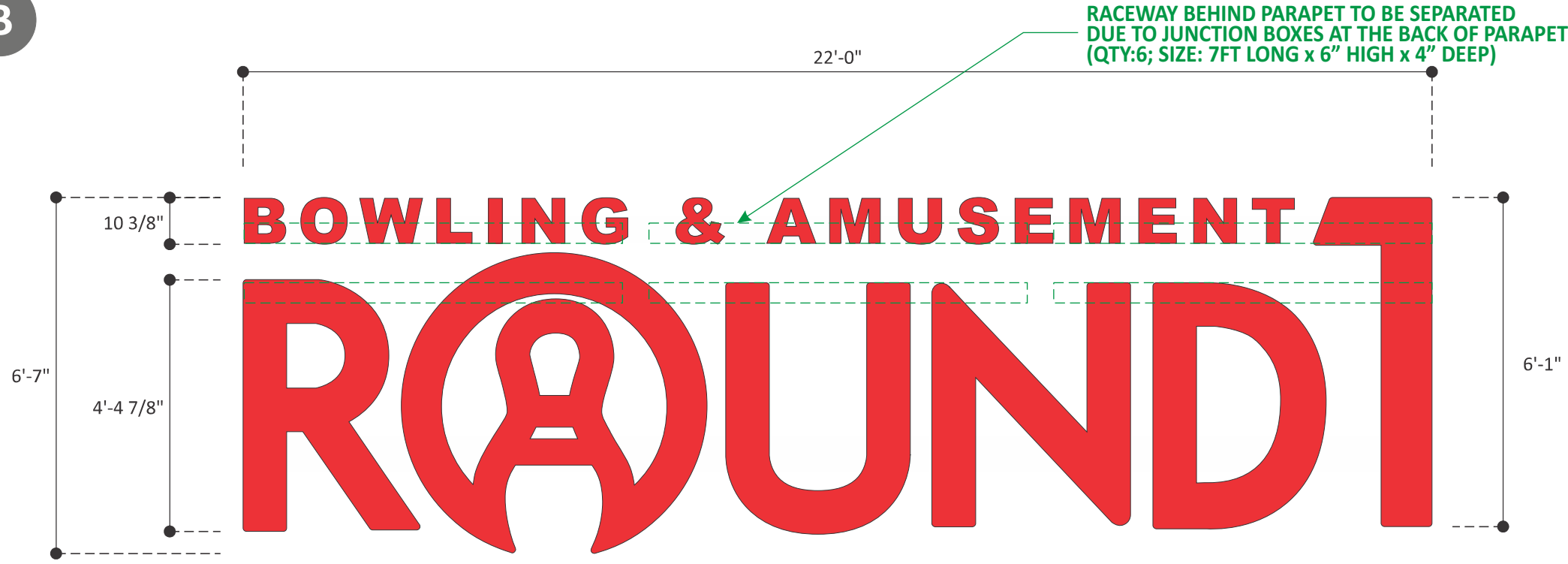

RACEWAY BEHIND PARAPET TO BE SEPARATED DUE TO JUNCTION BOXES AT THE BACK OF PARAPET (QTY:6; SIZE: 7FT LONG x 6" HIGH x 4" DEEP)



SIDE VIEW

DESCRIPTION: FACE-LIT CHANNEL LETTERS
QTY: ONE (1) SET

NOTE: ELECTRICAL LEADS ON THE TOP/BACK OF THE LETTERS

SIGN AREA: 144.83 SQFT
SCALE: 3/8" = 1'-0"

DETAIL CALLOUTS

UNIBAIL-WUJAMGO WESTFIELD
SHOP DRAWING REVIEW

APPROVED APPROVED AS NOTED RESUBMIT

Landlord retains for design intent and compliance with Landlord's criteria ONLY. It is the responsibility of the Tenant, Tenant's Consultants, and Tenant's General Contractor to field verify all site conditions to ensure the work represented herein, satisfactorily meets Landlord's design criteria and the requirements of all local, state, and Federal building codes, laws, acts, rules, regulations, ordinances, permitting requirements, inspections, and reviews. Landlord shall not have any liability or obligation to the Tenant arising from errors or omissions in design as a result of Tenant's failure to adequately survey or document existing site conditions, or for any costs associated with the mandatory removal of all installations that do not meet Landlord's criteria or the fabrication and installation conditions of the approval. Landlord furthermore reserves the right to rescind or revoke any approval that was conditioned upon partial or missing information. Approval of Tenant's plans by Landlord does not constitute an assumption of responsibility by Landlord for their accuracy or sufficiency as intended for construction, permitting, or performance and in no way supersedes any provision of Tenant's Lease.

Jimmy Turner 2/28/2022
UNIVERSITY REPRESENTATIVE DATE

MATERIAL/COLOR CALLOUTS

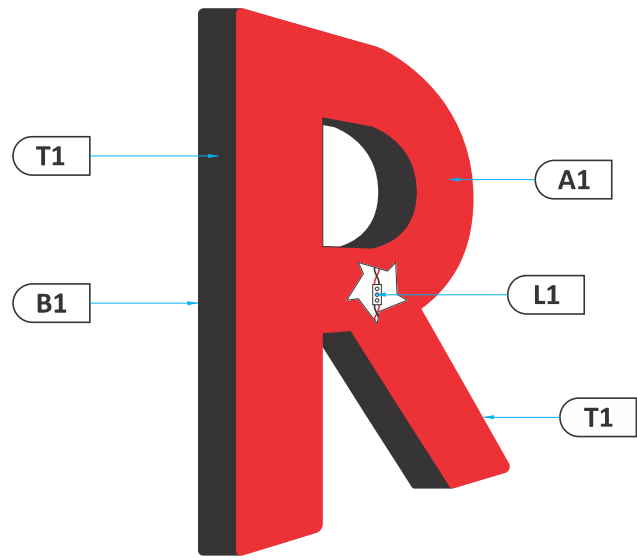

A1	3/16" Red Acrylic # 2793
R1	.040" Black Aluminum Returns
B1	.040" Aluminum Backs
L1	White LEDs
T1	1" Black Trimcap

GENERAL NOTES

1. INSTALLATION OF THIS SIGN SHALL CONFORM TO THE REQUIREMENTS OF ARTICLE 600 OF NEC, UI48, UL 2161 COMPLIANT AND/OR OTHER APPLICABLE LOCAL CODES.
2. BRANCH CIRCUIT:
 - ALL BRANCH CIRCUITS FOR SIGNS MUST BE TOTALLY DEDICATED TO SIGNS (INCLUDING DEDICATED GROUND AND DEDICATED NEUTRAL PER CIRCUIT).
 - SIGN CIRCUITS MUST NOT BE SHARED.
 - PROPERTY SIZED GROUND WIRE THAT CAN BE TRACKED TO THE BREAKER PANEL MUST BE PROVIDED.
3. UL AND DATA LABELS REQUIRED.
4. SIGNS ARE INTENDED TO BE INSTALLED IN ACCORDANCE WITH THE INSTALLATION INSTRUCTIONS PROVIDED WITH THE SIGN SECTIONS AND THE NEC. AUTHORITIES HAVING JURISDICTION ARE RESPONSIBLE FOR THE ULTIMATE DECISION TO APPROVE AN INSTALLATION.

NOTE: UL labels will be at top of letters

ATTACHMENT DETAIL

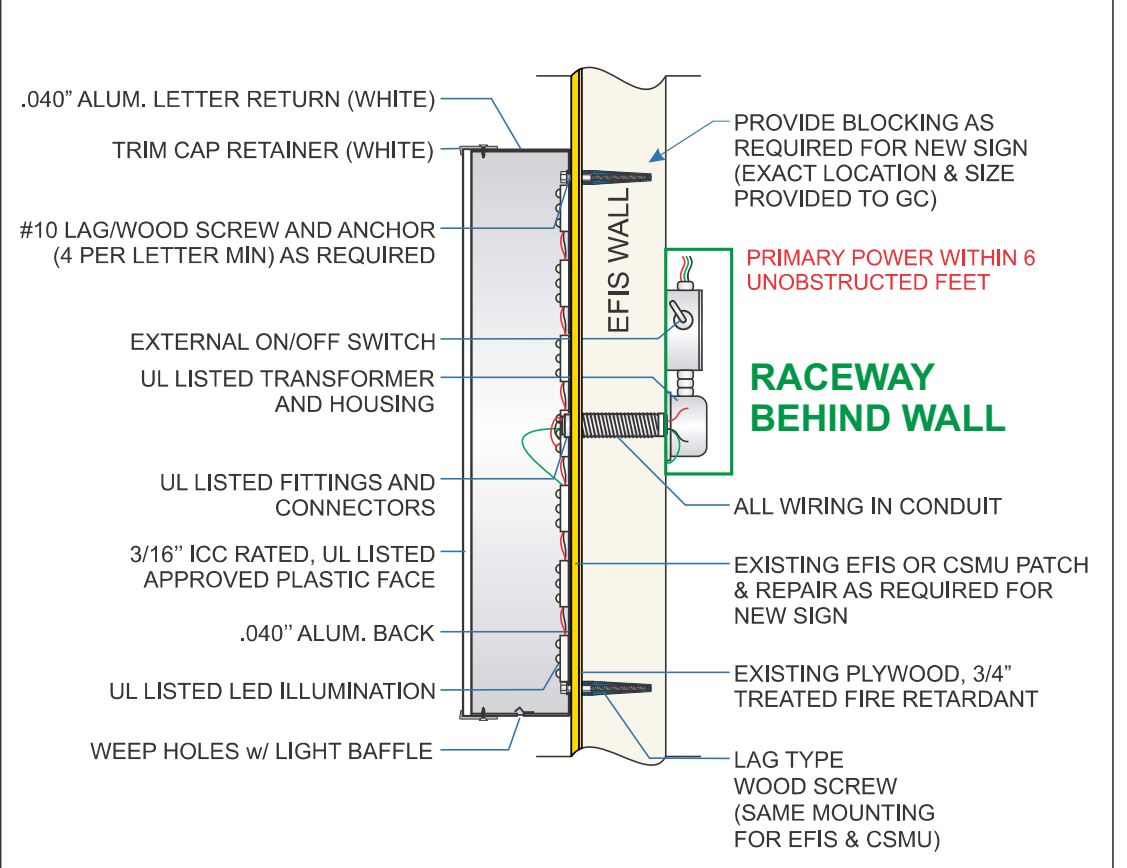

13158 ARCTIC CIR.
SANTA FE SPRINGS, CA 90670
PH. 562.436.5188
WWW.TDISIGNS.COM

PROJECT INFO:

Round 1
Round 1- Westfield Galleria
1191 Galleria Blvd, Ste. 150
Roseville, CA
95678

ACCOUNT MANAGER:

A. RIVAS

DESIGNER:

VN

DRAWING TYPE:

- PRESENTATION
- PERMIT
- SHOP

CLIENT APPROVAL

REVISION NOTES:

3. 11/5/21 VN: Revised as per email
- 4.
5. 12/02 VN: Exterior Signs
6. 2/10 VN: LL
7. 2/22 VN: Window Vinyl
8. 4/18 JV: Reduce C, add raceways
9. 4/27 VN: Revised as per email
10. 7/22 VN: Revised as per email

THIS IS AN ORIGINAL, UNPUBLISHED DRAWING CREATED BY TDI SIGNS. IT IS SUBMITTED FOR YOUR APPROVAL. IT IS NOT TO BE SHOWN TO ANYONE OUTSIDE OF YOUR ORGANIZATION, REPRODUCED OR COPIED IN ANY FASHION. OWNERSHIP OF THIS DESIGN IS HELD BY TDI SIGNS. AUTHORIZATION TO USE THIS DESIGN MUST BE OBTAINED BY TDI SIGNS. COLORS DEPICTED ARE A GRAPHIC REPRESENTATION, REFER TO CALL OUTS FOR ACTUAL COLORS TO BE USED.

DATE:

04/27/2022

PROJECT #:

200187-09.1

PAGE:

8 OF 9

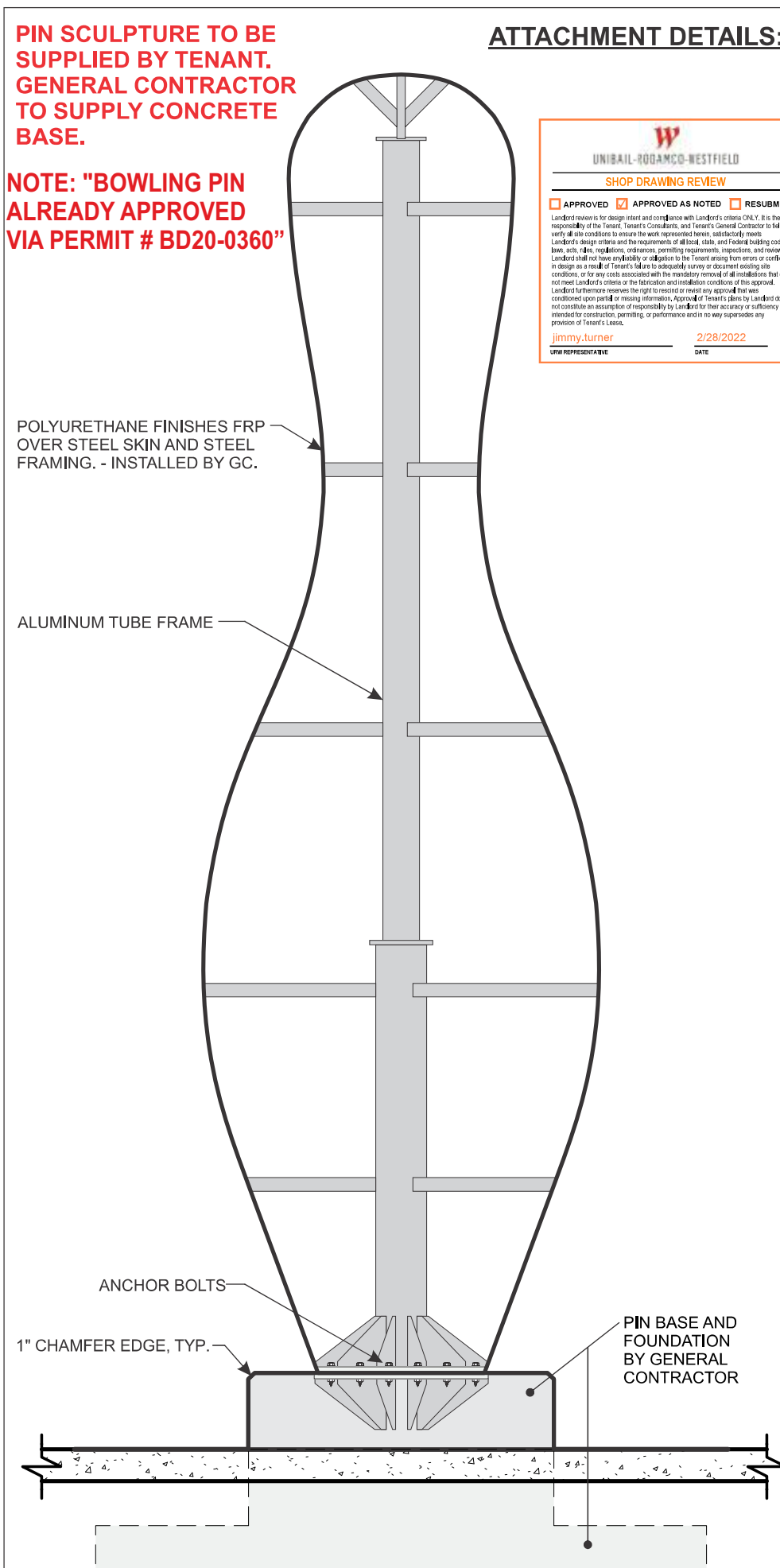
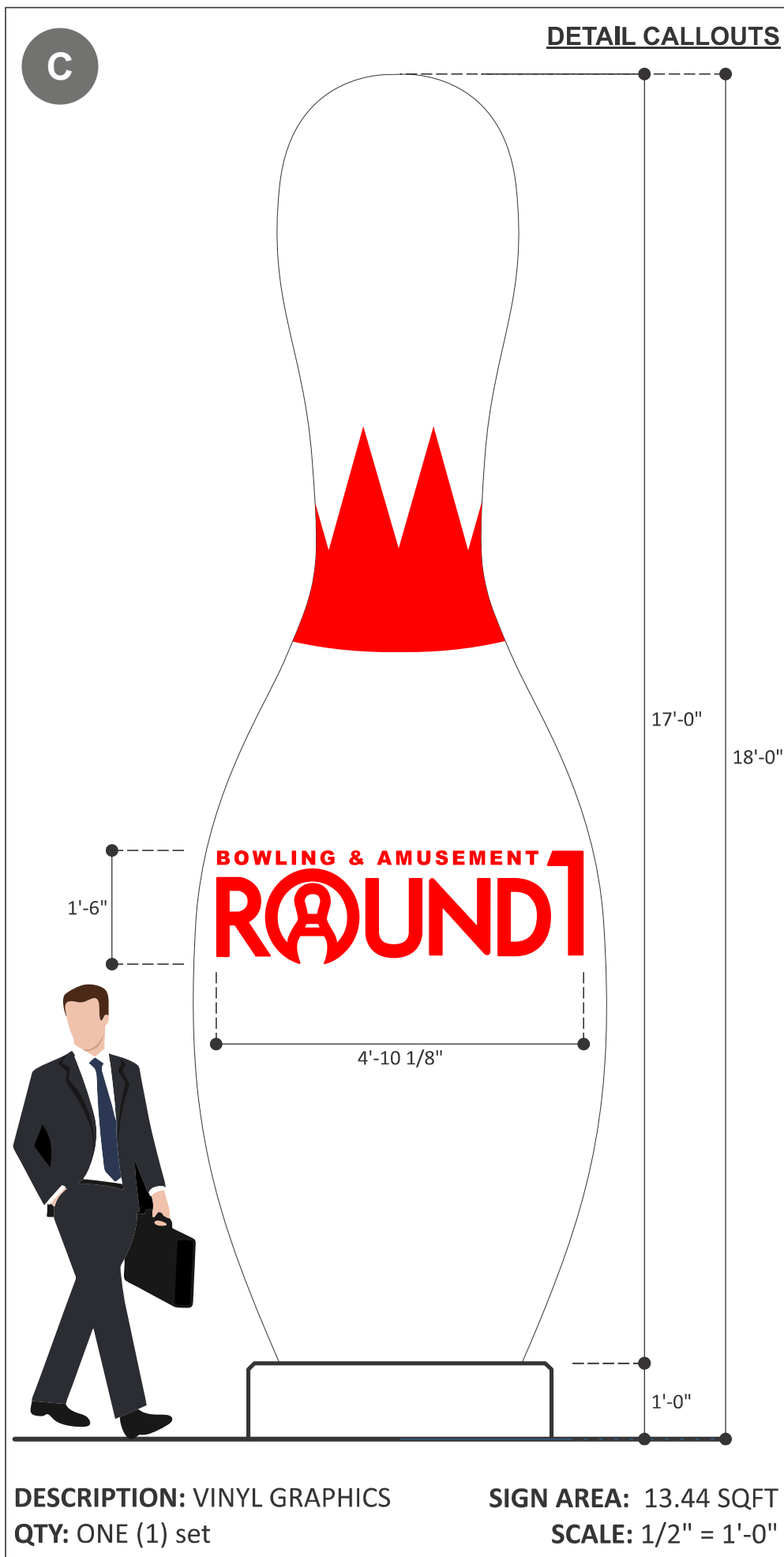

UNIBAIL-ROGAMCO-WESTFIELD

SHOP DRAWING REVIEW

APPROVED APPROVED AS NOTED RESUBMIT

Landlord reserves the right to design intent and compliance with Landlord's criteria ONLY. It is the responsibility of the Tenant, Tenant's Consultants, and Tenant's General Contractor to field verify all site conditions to ensure the work represented herein, satisfactorily meets Landlord's design criteria and the requirements of all local, state, and Federal building codes, laws, acts, rules, regulations, ordinances, permitting requirements, inspections, and reviews. Landlord shall not have any liability or obligation to the Tenant arising from errors or omissions in design as a result of Tenant's failure to adequately survey or document existing site conditions, or for any costs associated with the mandatory removal of all installations that do not meet Landlord's criteria or the fabrication and installation conditions of this approval. Landlord furthermore reserves the right to rescind or reveal any approval that was conditioned upon partial or missing information. Approval of Tenant's plans by Landlord does not constitute an assumption of responsibility by Landlord for their accuracy or sufficiency as intended for construction, permitting, or performance and in no way supersedes any provision of Tenant's Lease.

jimmy.turner **2/28/2022**

UNIVERSITY REPRESENTATIVE DATE

MATERIAL/COLOR CALLOUTS

#	DESCRIPTION
1	3M 3630-33 Red Vinyl

- GENERAL NOTES**
1. INSTALLATION OF THIS SIGN SHALL CONFORM TO THE REQUIREMENTS OF ARTICLE 600 OF NEC, U148, UL 2161 COMPLIANT AND/OR OTHER APPLICABLE LOCAL CODES.
 2. BRANCH CIRCUIT:
- ALL BRANCH CIRCUITS FOR SIGNS MUST BE TOTALLY DEDICATED TO SIGNS (INCLUDING DEDICATED GROUND AND DEDICATED NEUTRAL PER CIRCUIT).
- SIGN CIRCUITS MUST NOT BE SHARED.
- PROPERTY SIZED GROUND WIRE THAT CAN BE TRACKED TO THE BREAKER PANEL MUST BE PROVIDED.
 3. UL AND DATA LABELS REQUIRED.
 4. SIGNS ARE INTENDED TO BE INSTALLED IN ACCORDANCE WITH THE INSTALLATION INSTRUCTIONS PROVIDED WITH THE SIGN SECTIONS AND THE NEC. AUTHORITIES HAVING JURISDICTION ARE RESPONSIBLE FOR THE ULTIMATE DECISION TO APPROVE AN INSTALLATION.





13158 ARCTIC CIR.
SANTA FE SPRINGS, CA 90670
PH. 562.436.5188
WWW.TDISIGNS.COM

PROJECT INFO:

Round 1
Round 1- Westfield Galleria
1191 Galleria Blvd, Ste. 150
Roseville, CA
95678

ACCOUNT MANAGER:

A. RIVAS

DESIGNER:

VN

DRAWING TYPE:

PRESENTATION
PERMIT
SHOP

CLIENT APPROVAL

REVISION NOTES:

- 3. 11/5/21 VN: Revised as per email
- 4.
- 5. 12/02 VN: Exterior Signs
- 6. 2/10 VN: LL
- 7. 2/22 VN: Window Vinyl
- 8. 4/18 JV: Reduce C, add raceways
- 9. 4/27 VN: Revised as per email
- 10. 7/22 VN: Revised as per email

THIS IS AN ORIGINAL, UNPUBLISHED DRAWING CREATED BY TDI SIGNS. IT IS SUBMITTED FOR YOUR APPROVAL. IT IS NOT TO BE SHOWN TO ANYONE OUTSIDE OF YOUR ORGANIZATION, REPRODUCED OR COPIED IN ANY FASHION. OWNERSHIP OF THIS DESIGN IS HELD BY TDI SIGNS. AUTHORIZATION TO USE THIS DESIGN MUST BE OBTAINED BY TDI SIGNS. COLORS DEPICTED ARE A GRAPHIC REPRESENTATION, REFER TO CALL OUTS FOR ACTUAL COLORS TO BE USED.

DATE:

04/27/2022

PROJECT #:

200187-09.1

PAGE:

9 OF 9

This project shall comply with the 2019 editions of the California Building Code (CBC), California Mechanical Code (CMC), California Plumbing Code (CEC), California Energy Code (CEnC) and the California Green Building Standards Code, all amendments to the CA codes adopted by the City of Roseville, and all other codes, regulations, and approvals established by the City of Roseville.